



**Versatile**

YOU DESIRE WE DELIVER

**ISO 9001 : 2015**

**OHSAS 18001:2007**

**PROFILE**

**Maharashtra | Gujrat | Hyderabad**

# **VERSATILE CONTENTS**

- **Welcome Message**
  - **Overview**
- **Versatility In Various Services**
  - **Versatile Quality Policy**
- **Versatile Health and Safety Policy**
- **Versatile Environmental Policy**
- **Versatile Projects Delivered**
  - **Versatile Clients**
  - **Versatile Team**
- **Versatile Engineering Equipment**
  - **Contact us**



## Welcome Message:

**Versatile**

ISO 9001 : 2015  
OHSAS 18001:2007

Thank you for talking time to learn more about **The Versatile Group Enterprises**. We have been providing our clients with reliable solution to their most complex Building Retrofitting/Construction/consulting etc projects since 1999.

The key to our Versatile success is our commitment to Quality, our continuous investments and training over the past 14 years **The Versatile Group** has a built a renowned reputation for delivering Quality service, on time and at a competitive price.

The high level of satisfaction our client have come to expect is due to our in depth project management systems, wealth of knowledge and resources we have at our disposal.





**The Versatile Group Enterprises** earlier known as Rohan Construction which was established in year 1999 in Mumbai, Maharashtra. **The Versatile Group Enterprises** is a versatile in various services i.e. Building **construction**, Deteriorated **Concrete structure repairing and Retrofitting**, Modern **Interior** contractor etc. built a strong reputation for delivering a quality service, on time, and at a competitive price. We pride ourselves on being skilled and experienced in all aspects of above said fields.

Our commitment to innovation and excellence invariably results in a successful project for both contractor and client. We understand and Promote the idea of working as a partnership with our clients to ensure their goals are met.

At **The Versatile Group Enterprises** we never rest upon our laurels and are passionate and driver to continue the high levels of customer satisfaction we have archived over the past 12 years.

We undertake a variety of Projects for a wide range of cliental-from small private development to large Government Projects. Our unique and flexible project management systems ensure that a positive outcome in achieved regardless of size or nature of the Project.



## Versatility In Various Services

**Versatile**

ISO 9001 : 2015  
OHSAS 18001:2007



### Types of Versatile Construction Project :

- Multi-storied Residential Buildings
- Multi-storied Commercial Buildings
- Religious Places
- Industrial plants etc.



### Types of Versatile Repairs & Retrofitting Project :

- Commercial Complex
- Residential Complex-Private sector
- State Govt.Residential structures
- Retrofitting of Bridges & Jetty
- Repairs & Rehabilitation of Industrial Plants
- Retrofitting of Structural Framework



### Other Versatile Services Involved:

- Interior with Modern amenities & techniques
- Turn-key contracts
- Waterproofing by using Epoxy,Polymer,Membrane coatings
- Waterproofing by Conventional Methods
- Skilled Manpower supply agency etc.



**The Versatile Group Enterprises** is pure Engineer's Organization which performs works associated with all aspect of Civil construction. The Company requires all it employees to accept their share of responsibility for the quality of their workmanship thus ensuring a quality Product.

The declared intent of **The Versatile Group** is to supply to its clients a product of good quality which will obtain satisfaction in use and which conforms to all aspect of the design's intent.

**The Versatile Group** accepts as part of its philosophy the fact that quality must be "built in" providing preventive measures rather than rectification measures.

The Policy is issued to clearly indicate the attitude of the company with regard to quality since such action are essential to the long term success of **The Versatile Group** competitive position, reputation and employee satisfaction.

This policy is basic to the company's operation and we ask all level staff to actively support the implementation of this quality system.



# Versatile Health and Safety Policy :

**Versatile**

ISO 9001 : 2015  
OHSAS 18001:2007

**The Versatile GroupEnterprises** is committed to the provision of the health,safety and welfare of all persons at its workplaces,including worksites,and acknowledges that Occupational Health and Safety(OH&S)is a critical component of our business and management activities.

Our commitment is based on the principal of controlling risks to a level which is considered reasonable, practicable in order to meet the legal obligations and codes of practice.

**The Versatile Group**already formalize systems to work and define responsibilities of staff.

This policy guarantee that the attitude of the company with regard to healthand safety is clearly indicated and ensure the health,safety and welfare of all persons by facilitating :

- Compliance with all applicable legislation and regulations;
- Adoption of “best practice” approach to OH&S;and
- Integration of health and safety into all aspects of **The Versatile Groups** business.

In order to maintain safe and Healthy workplace,**The Versatile GroupEnterprises will :**

- Seek to ensure its facilities operate to the highest standards to protect directors, staff, subcontractors, visitors and the public;
- Provide safe system of work developed in consultation with staff taking into account the hazards indentified and implementing risk minimization controls;
- Provide appropriate training,information,induction and supervision on systemto all who work in its business activities so that they are able to comply in a responsible and lawful manner;
- Seek to improve, develop and enhance new programs and procedures to actively increase the OH&S outcomes.
- Ensure the reporting and investigation of injuries,illness,incidents and near misses is conducted in a consultative manner to prevent recurrences.
- Measure and evaluate OH&S performance by regular monitoring audits and inspections of compliances with **The Versatile GroupEnterprises** policies and legal obligations.
- Consult with staff and encourage initiatives that contributes to a safer and improved working environment.

All staff have strict obligations and responsibilities under this policy to put safe first, to work safely and to report unsafe work practices or situations to their manager or supervisor.The Directors strongly endorses this policy and will regards breaches of it very seriously.



## Versatile Environmental Policy :

**Versatile**

ISO 9001 : 2015  
OHSAS 18001:2007

The **Versatile Group Enterprises** have adopted the principles of environmentally responsible developments. We recognize our responsibility to meet community expectation and we are committed to the continuous improvement of our environmental performance .We believe that environmental stewardship is both a management obligation and the responsibilities of every employee.



### To achieve this we will :

- Maintain and continuously improve the environmental management system across the organization.
- Ensure all employees and subcontractors receive appropriate training to fulfill their individual environmental responsibilities.
- Proactively pursue the identification of all hazards and eliminate or,if not possible, Manage the risk to as low as reasonably practicable.
- Establish annual environmental objectives and targets and implement programs to achieve them.
- As Maximum **The Versatile Group Enterprises** will comply with use many more recyclable row material.
- Implement strategies to minimize pollution, manage waste effectively, use water and energy efficiently and address relevant cultural heritage biodiversity issues.
- Enquire that companies providing services to **The Versatile Group Enterprises** manage their environmental performance in line with this policy.
- Steward the environmental performance of joint venture activities operated by others.





## Versatile Team:

**Versatile**

ISO 9001 : 2015  
OHSAS 18001:2007

The **Versatile Group Enterprises** believes that our honest helpful & clever staff are main strength of our success in field of Marketing ,Planning, Tendering and Smooth execution of work up to maximum satisfaction of client.

Our staff are well qualified in concerned field with vast practical experience in concerned field. Our core team is an important part of our organization and major staff are associated with us more that 8 to 10 years.

Our Team have clear knowledge about companies safety, Quality and environmental policies. As per company policy 'rules start from youself' we both Directors had done Engineering with good Practical experience in India and abroad.

**Versatile team** working in following sequence as per requirement of Projects:

- Directors
- Project Manager
- Project Enginner
- Planning enginner
- Senior Supervisor
- Site Supervisor
- Mukada





## Versatile Equipment & Machineries:

**Versatile**

ISO 9001 : 2015  
OHSAS 18001:2007

Sr. No	Name of Equipment	Quantity
	<b>Concrete/mortar Machines</b>	
1	10/7 Concrete Mixer - Universal	01
2	Weigh Batcher – Cosmos	01
3	Half Bag Mortar Mixer Machine - Universal	01
4	Concrete Vibrator - 60/40/25 mm	02
5	Vibrator Needle 60/40/25 mm	03
6	Shutter Vibrator	01
7	Submersible Type Dewatering Pumps - 3/5/7 HP ( Sehra)	02
8	Back Mounted Water Sprayer - Cap.16 Litres	04
9	High Pressure Washer- Cap. 200 Bar - Bosch	01
	<b>Survey Instruments</b>	
10	Total Station – Trimble	01
11	Automatic Level - Make Lawrence & Mayo (1 Sec.)	01
	<b>Air Equipments</b>	
12	Air Compressor - 1/2/3 HP	01
13	Air Blower - Bosch / Electrex	08
14	Hot Air Blower - Bosch/Electrex	01
15	Industrial Vaccum Cleaner	01
	<b>Welding / Gas Cutting /generator</b>	
16	Welding Machines 200/100 Amps	02
17	Gas Cutting Sets	01





## List of Shuttering / Scaffolding:

**Versatile**

ISO 9001 : 2015  
OHSAS 18001:2007

Sr. No	Description	Quantity
1	H Frames (2.4m x 1.2m)	185
2	H Frames (1.2m x 1.2m)	25
3	Cross Bracing (35 x 35x 5)	210
4	M.S. Planks (2700 x 300 )	25
5	Base Plates (Fixed)	22
6	Base Plates (Adjustable)	10
7	Couplers (Fixed)	285
8	Couplers (Swivel)	150
9	Stubs - 1.2 Mtrs.	45
10	Stubs - 2.0 Mtrs.	10
11	Bamboos	450
12	Stubs - 3.00 Mtrs.	12
13	40 MM NB Pipe 20 Ft Long	35
14	M.S. Pipe Mix (2' 4' 6' 7' 8' 10' long)	35
15	M.S. Jacks 3.5 Mtr.	15
16	M.S. Jacks 4.5 Mtr	45
17	Stirrup (Head) 0.600mtr	15
18	U' Head	21
19	Scaffolding Wheels	22
20	Shuttering Plate (3' x 2') 2.5 mm	85
21	Shuttering Plate (3' x 1') 2.5 mm	35
22	Acrow Span 2.5 x 2.5 Mtr	04
23	Soldier (Heavy Duty)	18
24	ISMB 150 x 50 x 20'	10
25	M.S. Box 50 x 50 x 2.9 x 10'	11
26	Shikanja (Various size)	550



### Project Completed by our senior officials as a Manager-Projects i.e.

- Brighton CHS Ltd - Nepeansea Road, Mumbai
- Juhu Blue sea CHS Ltd - Juhu Tara road, Mumbai
- DHL Courier & Logistic- Byculla, Mumbai
- Jaslok Hospital - Peddar Road Mumbai
- Hanuman Sharan CH Ltd.- Breach Candy, Mumbai
- Sita sadan CHS Ltd- Breach candy Mumbai
- Sea view Apartment- Bhulabhai Desai Road, Mumbai
- J.K.Hosuse - Peddar Road, Mumbai
- Bombay Hospital, Charni Road, Mumbai
- Aga Khan School, Chitradav, Gir, Gujrat
- Diamond Jubilee Girls School, Dongari, Mumbai
- Diamond Jubilee High School, Mazgaon, Mumbai
- ESIC Mumbai Reginal Office, Lower parel, Mumbai
- ESIC Hospital, Rajaji Magar, Bangalore
- ESIC Hospital, Sanath Nagar, Hyderabad
- ESIC Hospital, Madgaon, Goa
- Watson Pharma, Ambernath, Mumbai
- A.C.Market, Tardeo, Mumbai
- Nagarjunsagar DAM, Telangana
- Veer Baji Pasalkar Dam, Pune
- Sewage water treatment plant, Jabel ali, Dubai
- ESIC Reginal office, Hyderabad
- Axis Bank, Mumbai
- Dukes Resort, Khnadala, Maharashtra
- Tenacco engineers, Chakan MIDC, Pune
- Lubrizol , Turbhe, Navi Mumbai



## Completed Project

**Versatile**

ISO 9001 : 2015  
OHSAS 18001:2007

### Project in progress/Completed by The Versatile Group Enterprises i.e.

- Glenamrk Pharma, Taloja MIDC
- Cipla Pharma Ltd, Patalganga, Panvel
- Oberoi Hotel, Nariman Point
- Hotel Your Season, Worli
- Trident Hotel, Nariman Point
- Kingfisher Airlines, Goa
- Ralco Tyres, Vashi MIDC
- Aakash Ganga, Grant Road, Mumbai
- Sankalp CHS Ltd , Sakinaka, Andheri, Mumbai
- INDIRA Aangan CHS completx, Khanda Colony, Panvel
- Ritika CHS Ltd, Koperkhairane, Navi Mumbai
- B-3 Type Building, Sector 9, Vashi
- Seawood Station(extension), Navi Mumbai
- Lodha Enclave, Pune
- Geia Projects , Punawala Gaon, Pune





**VERSATILE**  
**PROJECTS**  
**COMPLETED**



**Oberoi & Trident Hotel**

**Versatile**

ISO 9001 : 2015  
OHSAS 18001:2007



**The Versatile Group is only approved vender for execution of all structural Repairs and rehabilitation job inside Oberoi & Trident Hotel at Nariman Point**



**Project :**

**Versatile**

ISO 9001 : 2015  
OHSAS 18001:2007

**Cipla Pharma  
Plant  
In  
Patalganaga,  
Maharashtra**



**“Heritage Building-  
type 2 Refurbishment-  
diamond Jubilee  
Girl's School,  
Dongari, Mumbai”**

**Renovation of  
Heritage listed  
structure without  
disturbing Heritage  
value of structure**







**Versatile**

ISO 9001 : 2015  
OHSAS 18001:2007

**Project :**

**External patch  
Repair and Painting  
work of  
INDIRA AANGAN CHS  
- Khanda Colony**



**Versatile**

ISO 9001 : 2015  
OHSAS 18001:2007

**Project :**

**Structural Repair  
& Waterproofing  
work at  
AGA Administrative  
Building  
2014-2015**





**Project :**

**Versatile**

ISO 9001 : 2015  
OHSAS 18001:2007

**Retrofitting of  
Structural members  
by using CFRP System**



**VERSATILE**  
**PICTURE'S OF**  
**RECENT PROJECT**  
**DONE AS WELL AS IS**  
**IN PROGRESS**



**Project :**



**Versatile**

ISO 9001 : 2015  
OHSAS 18001:2007

## Jacketting of Existing Foundation



## High Density Hematide Concrete for Bunker





**Versatile**

ISO 9001 : 2015  
OHSAS 18001:2007

**Project :**

## Structural steel Strengthening of structure



## Post-tensioning of Carbon Laminate at Beam bottom





**Project :**

**Versatile**

ISO 9001 : 2015  
OHSAS 18001:2007

## Beam strengthening by Using Micro Concrete



## Cutting of RCC Slab by Diamond Cutting Machine





**Project :**

**Versatile**

ISO 9001 : 2015  
OHSAS 18001:2007

## Anti corrosive Chemical coating on old Reinforcement



## Column Strengthening by using GLASS FIBER WRAPPING SYSTEM







**Project :**

**Versatile**

ISO 9001 : 2015  
OHSAS 18001:2007

## Highly Deteriorated Column Before Jacketting with Micro concrete



## Column after JACKETING with MICRO CONCRETE





**Project :**

**Versatile**

ISO 9001 : 2015  
OHSAS 18001:2007

## Taking Core by using Core cutter Machine





Project :

**Versatile**

ISO 9001 : 2015  
OHSAS 18001:2007

## Terrace waterproofing with Brickbat Coba & IPS





**Project :**

**Versatile**

ISO 9001 : 2015  
OHSAS 18001:2007

## Terrace waterproofing with China Chips

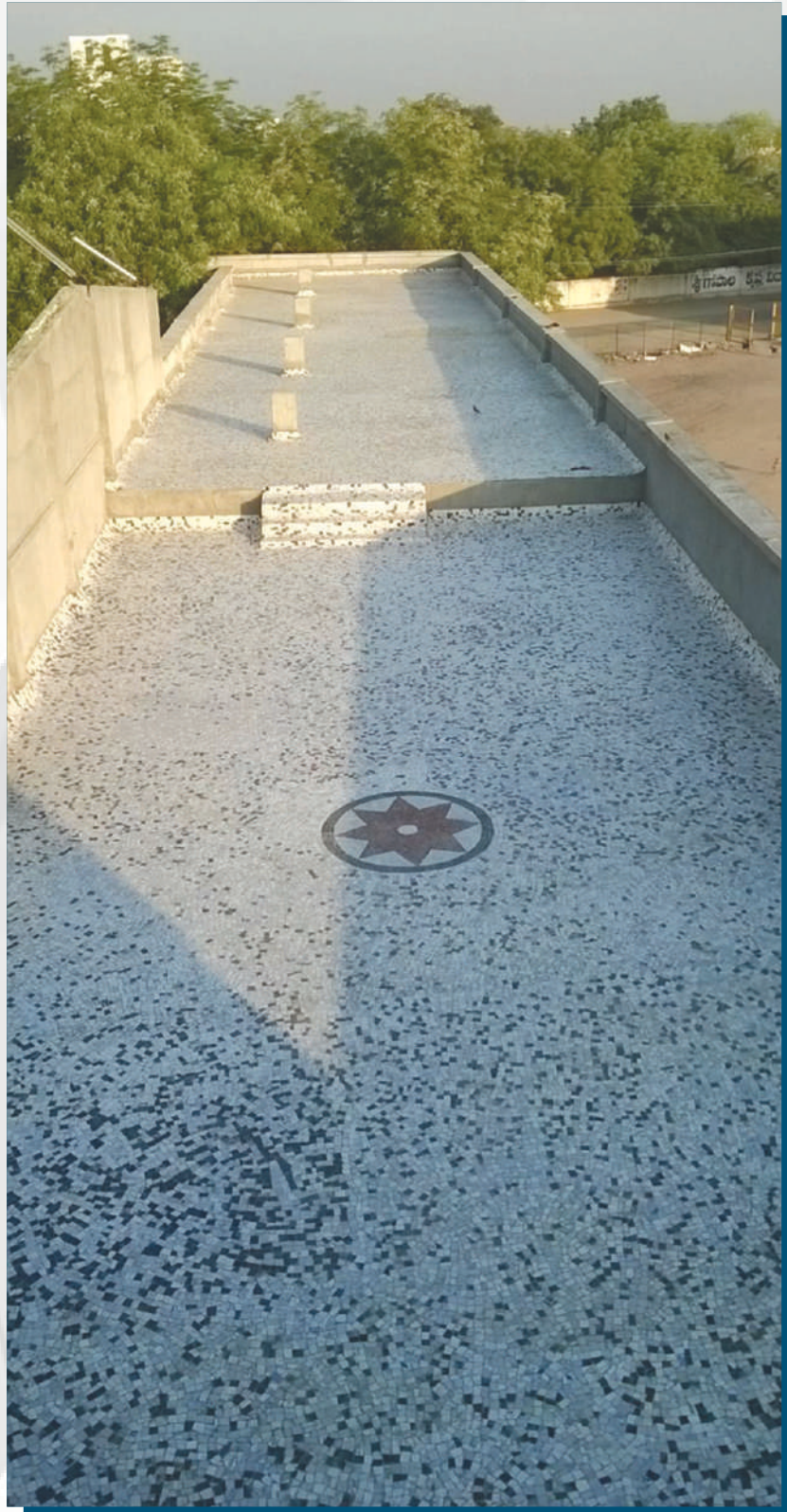



**Versatile**

ISO 9001 : 2015  
OHSAS 18001:2007

**Project :**

## Jacketting of Existing Footing





सत्यमेव जयते

## महाराष्ट्र दुकाने व आस्थापना अधिनियम, १९४८

नमुना 'ड'

(महाराष्ट्र दुकाने व आस्थापना नियम, १९६१ च्या नियम ६ अन्वये)

### आस्थापनेच्या नूतनीकरणचा दाखला

१. नोंदणी क्रमांक : १६१०२००३१०३१७१५५

२. आस्थापनेचे नाव : THE VERSATILE GROUP ENTERPRISES

३. कामावर लावणाऱ्याचे नाव (मालकाचे) : SAGAR GHOLAP (भागीदार)

४. घंटाचे स्वरूप : WORK CONTRACTOR

५. घंटाच्या ठिकाणाचा पत्ता : ऑफिस नं २७६, SS III, सेक्टर १८, कोपरखैराणे, नवी मुंबई (एम कॉर्प.), ठाणे, ठाणे, ४००७०९



६. पूर्वीचा नोंदणी क्रमांक व तारीख : ०४/१२/२०१३ २३७/२०१३

७. कामगार संख्या : ५

८. साप्ताहिक बंद वार : रविवार / Sunday

महाराष्ट्र दुकाने व आस्थापना अधिनियम, १९४८ अंतर्गत निरीक्षक यांचे कार्यालय

असा दाखला देण्यात येत आहे कि THE VERSATILE GROUP ENTERPRISES ही

आस्थापना महाराष्ट्र दुकाने व आस्थापना अधिनियम, १९४८ अन्वये व्यापारी संस्था म्हणून नोंदली

आहे.

Signature valid

Digitally Signed By SANJAY B. BURAO

SHINDE (Commissioner of Labour)

Date : 04-Aug-2016 14:18:06 IST

दिनांक : ०४/०८/२०१६

निरीक्षक

महाराष्ट्र दुकाने व आस्थापना अधिनियम, १९४८

अंतिम तारीख	नूतनीकरण केल्याची तारीख व अर्ज क्रमांक	भरलेले शुल्क
04/08/2019	04/08/2016 - 101756651604	1,283.00

अनुक्रमांक	भागीदारांची नावे	भागीदारांचा पत्ता
2.	SADHANA GHOLAP	VASHI, NAVI MUMBAI



**CENTRAL BOARD OF EXCISE AND CUSTOMS**

Ministry of Finance - Department of Revenue



**FORM ST-2**

Shri/Ms. THE VERSATILE GROUP ENTERPRISE,OMKAR APARTMENT,PLOT NO.16,FLAT NO.410,SECTOR-31,VASHI, NAVI MUMBAI. having undertaken to comply with the conditions prescribed in Chapter V of the Finance Act,1994 read with the Service Tax Rules,1994,and any orders issued thereunder is hereby certified to have been registered with the Central Excise Department.The Service Tax Code and other details are mentioned hereunder.

<b>Name :</b>	THE VERSATILE GROUP ENTERPRISE
<b>Address :</b>	OMKAR APARTMENT,PLOT NO.16,FLAT NO.410,SECTOR-31,VASHI, NAVI MUMBAI.
<b>PAN No :</b>	AAIFT6201G
<b>Name as in PAN :</b>	THE VERSATILE GROUP ENTERPRISE
<b>Nature of registration :</b>	Registration of a single premise
<b>Service Tax Code(Registration Number) :</b>	AAIFT6201GSD001
<b>Taxable services :</b>	Construction services other than residential complex, including commercial/industrial buildings or civil structures. Works contract service. Other Taxable Services- Other than the 119 listed

**ADDRESS OF BUISNESS PREMISES**

<b>Name Of Premises/Building :</b>	OMKAR APARTMENT	<b>Flat / Door / Block No :</b>	PLOT NO.16,FLAT NO.410
<b>Road / Street / Lane :</b>	SECTOR-31	<b>Village / Area / Lane :</b>	VASHI
<b>Block / Taluk / Sub-Division / Town :</b>	NAVI MUMBAI	<b>Post Office :</b>	VASHI
<b>City / District :</b>	THANE	<b>State / Union Territory :</b>	MAHARASHTRA
<b>PIN :</b>	400703	<b>Phone Number-1 :</b>	9930299174
<b>Phone Number-2 :</b>		<b>Fax Number-1 :</b>	
<b>Fax Number 2 :</b>		<b>Email Address :</b>	suresh.rajpurohit80@gmail.com
<b>Premises Code :</b>	SG0208A001		

SI No	Types of Services	Accounting Codes		
		Tax Collection	Other Receipts (Interest)	Penalties
1	Construction services other than residential complex, including commercial/industrial buildings or civil structures	00440290	00440291	
2	Works contract service	00440410	00440411	
3	Other Taxable Services- Other than the 119 listed	00441480	00441481	

**CESSES**

1	EDUCATION CESS	00440298	00440299	00441486
2	SECONDARY AND HIGHER EDUCATION CESS	00440426	00440427	00441487

**Note :**

- In case the registrant starts providing any other taxable service (other than those mentioned above), he shall intimate the department.
- In case the registrant starts billing from other premises (other than those mentioned above), he shall intimate the department.
- These intimations and any other information which registrant wishes to bring to the notice of the department can be submitted on-line by the registrant after logging on to web-site.
- This registration certificate is not transferable.
- List of Accounting Codes is Enclosed.These may invariably be furnished in the challan at the time of making

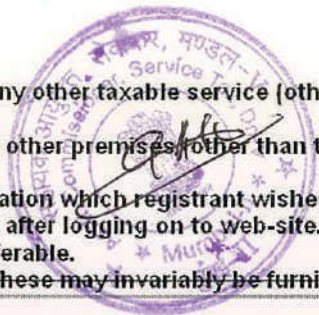

payment of service tax.

Remarks :

Upload File :

Date of Issue of Original ST-2 : 16/09/2013

CC ( by e-mail ) To -

- (1) The Pay And Accounts Officer (SERVICE TAX-II MUMBAI)
- (2) The Superintendent of Central Excise (GROUP-VIII)

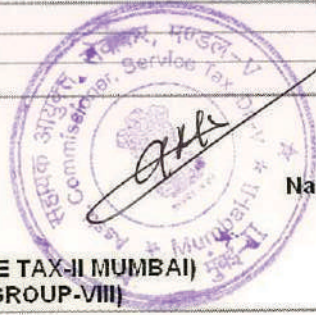

Name and Signature of Central Excise Officer  
With Official Seal

अधिकारी/ Superintendent  
सेवा कर, मण्डल-V, मुंबई-II  
Service Tax, Dn-V, Mumbai-II



आयकर विभाग  
INCOME TAX DEPARTMENT



भारत सरकार  
GOVT. OF INDIA

THE VERSATILE GROUP ENTERPRISE



16/08/2013

Permanent Account Number

AAIFT6201G

04092013

ORIGINAL / DUPLICATE

Main POB Certificate

No. : MH01 C 777528

FORM 'B'

[See rule 5(1)]

## Certificate of Registration

The Central Sales Tax (Registration & Turnover) Rules, 1957

Tax payer Identification Number (TIN) (Central)

27501014196C

This is to certify that

THE VERSATILE GROUP ENTERPRISE

whose

principal place of business within the State of Maharashtra is situated at

OMKAR APARTMENT, FLAT NO.410, VASHI, PLOT NO.16, SECTOR-31,  
City:NAVI MUMBAI (M CORP.), 400703, Taluka:THANE, District:RAIGARH,  
MAHARASHTRA, India.

has been registered as a dealer under section 7(1)/7(2) of the Central Sales Tax Act, 1956.

The business is :

Wholly Works Contractor

Mainly

Partly

The class(es) of goods specified for the purposes of sub-sections (1) and (3) of section 8 of the said Act is / are as follows and sales of these goods in the course of inter-State trade to the dealer shall be taxable at the rate specified in that sub-section subject to the provisions of sub-section (4) of the said section for resale, use in the manufacture or processing of goods for sale, use in mining, use in the generation or distribution of electricity or any other form of power and use in the packing of goods for sale / resale

WORKS CONTRACT IN CIVIL

The dealer manufactures, processes or extracts in mining, the following classes of goods or generates or distributes the following form of power, namely :-

The dealer's year for the purposes of accounts runs from \_\_\_\_\_ day of \_\_\_\_\_ to the day of \_\_\_\_\_ 1st \_\_\_\_\_ April

The dealer has no additional place of business / has additional place(s) of business as stated below :-

(a) in the State of Maharashtra

(b) in other States

\* No Additional places of business \*

The dealer keeps warehouses at the following places within the State of Maharashtra.

This certificate is valid from

21-Sep-2013

until cancelled.

Navi Mumbai  
SEAL RAIGAD

Date: 24-Oct-2013

  
**PRAVIN SHETTY**  
Sales Tax office C-001 (Reg.)  
Raigad Division, Belapur, Navi Mumbai

Main POB Certificate

ORIGINAL / DUPLICATE

No. : MHOV A 065953

FORM - 102

(See rule 9)

## Certificate of Registration

under section 16

The Maharashtra Value Added Tax Act, 2002

Tax payer Identification Number (TIN)

27501014196V

This is to certify that

THE VERSATILE GROUP ENTERPRISE

engaged in business, whose details are given below is registered as a dealer under section 16 of The Maharashtra Value Added Tax Act, 2002.

1) Name and style of business :-

THE VERSATILE GROUP ENTERPRISE

2) Address of the principal

place of business :- OMKAR APARTMENT, FLAT NO.410, VASHI, PLOT NO.16, SECTOR-31, City:NAVI MUMBAI (M CORP.), 400703, Taluka: THANE, District: RAIGARH, MAHARASHTRA, India.

3) Constitution :-

Partnership

4) Nature of business :-

Works Contractor

5) Address of Additional

place of business :- \* No Additional places of business \*

6) Effective date of the Certificate :-

21-Sep-2013

Place :

Date : RAIGAD

24-Oct-2013

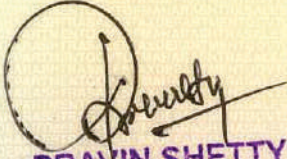

  
PRAVIN SHETTY  
Sales Tax Office - C-01 (Reg.)  
Raigad Divin. Belapur, Navi Mumbai



**DR. FIXIT INSTITUTE  
OF STRUCTURAL PROTECTION AND REHABILITATION**

(A not-for-profit center for knowledge and skill development  
in waterproofing and renewal engineering)

This is to certify that Mr./Ms. VIKAS GHOLAP

has attended the Two days training programme on "Repairs &  
Rehabilitation of Concrete Structures" held at Dr. Fixit Institute, Mumbai  
from 12<sup>th</sup> June to 13<sup>th</sup> June 2008.

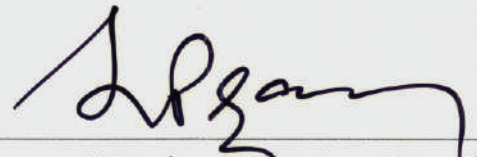

Director / Member Governing Council  
Dr. Fixit Institute  
of Structural Protection and Rehabilitation

Date : **13<sup>th</sup> JUNE 2008**

**DR. FIXIT INSTITUTE**

OF STRUCTURAL PROTECTION & REHABILITATION

c/o **Pidilite Industries Ltd.**

Ramkrishna Mandir Road, Andheri (E), P O Box 17411, Mumbai 400 059

Tel: 28357111/ 7194 Fax: 28357008 E-mail: [rp.garg@pidilite.co.in](mailto:rp.garg@pidilite.co.in)



# CERTIFICATE OF LIFE MEMBERSHIP

Be it known that,

**Vikas Prakash Gholap**

has been accepted as a Life member in the

**ASSOCIATION OF STRUCTURAL REHABILITATION**

and is entitled to all benefits and privileges pertaining thereto.

Membership No. A0060 is granted this 2nd day of September, 2008

Dr. G. Rami Reddy, President

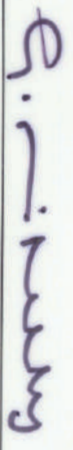

Dr. Gopal Lalji Rai, Secretary





# The Versatile

YOU DESIRE WE DELIVER

*Thank You*



# Versatile

YOU DESIRE WE DELIVER

## Registered Office

- +022 6505 1010 / 9867005182
- info@versatileproject.com
- www.versatileproject.com
- Shop No 276, SS-III, Sector-18,  
Koperkhairane, Navi Mumbai-400709

## Regional Office (Gujrat)

info@verstilepriject.com  
Jay Gurudatta, Ekta Nagar, Behind Maruti Complex,  
Junagadh, Gujarat - 362 001

## Regional Office (Hyderabad)

info@verstilepriject.com  
310, Mega Hills Apt., Above Panjab National Bank,  
Miyapur, Hyderabad- 500 049